Slava V Vychnih Bogou
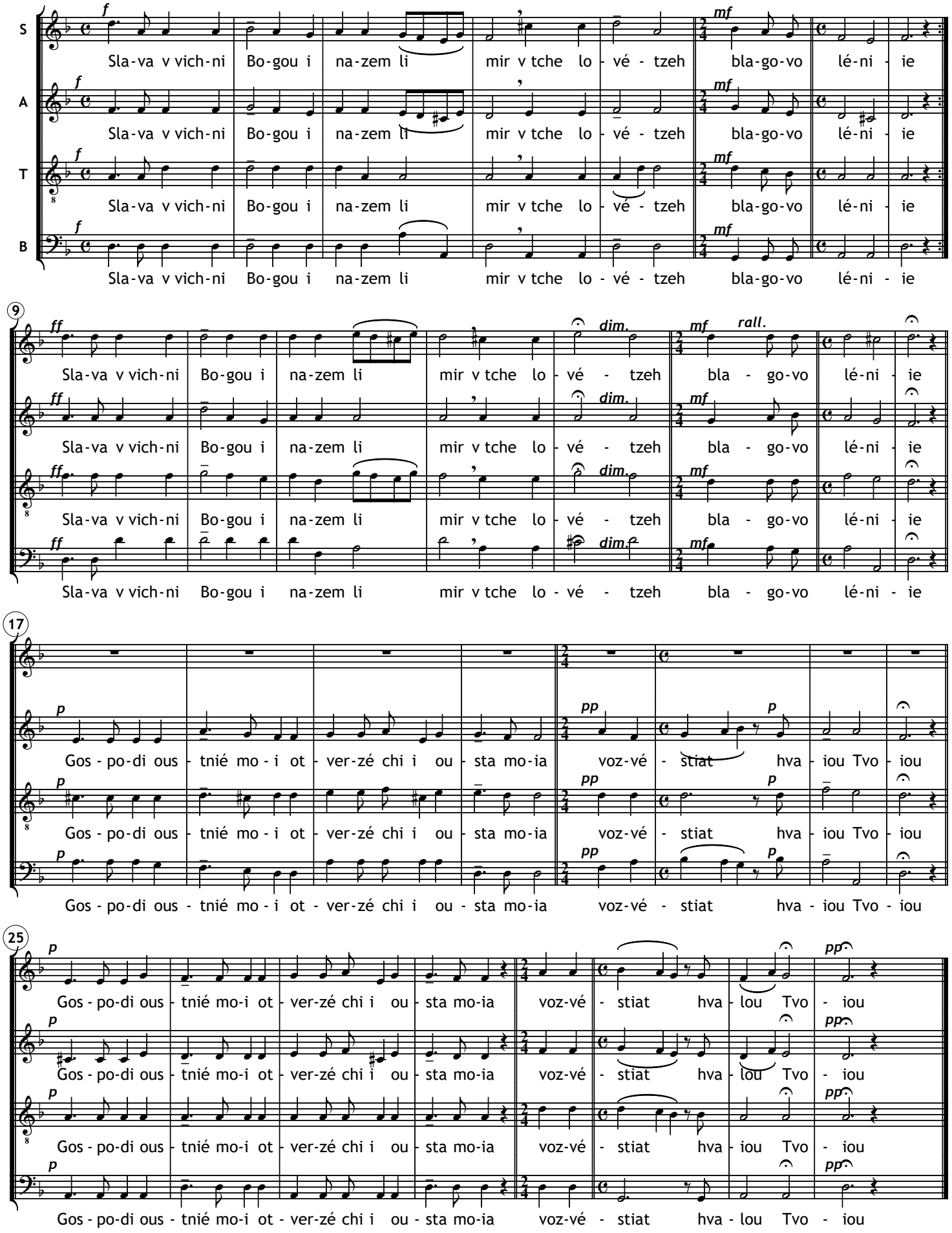
Mikhaïl Strokine (fin XIXème)